

HDI Global SE | Hamburg

AERA STRUCTURE SYSTEM

The northern German branch of HDI Global SE is headquartered in the popular and prestigious office and administrative location of City-Süd in the centre of Hamburg: to be precise, in the renowned "Lindley Carree", which is not only a real eye-catcher due to its modern architecture but has also won much acclamation with its "green building" concept. Design and environmental aspects were also taken into account in the interior design of HDI's business premises, for example with ANKER'S AERA STRUCTURE.

Not far from the wholesale market and just a stone's throw away from the Speicherstadt tourist and warehousing district, City Süd has established itself since the 1990s as an increasingly attractive and centrally located commercial location. In addition to its convenient situation, the surrounding area also attracts numerous companies and well-known names with its water bodies and green spaces. Lively and modern are the by-words here, as they are in the Lindley Carree, which was built to a modern design between Sachsenstrasse and Südkanal. As a "green building", it is perfectly at home in this prosperous quarter in the heart of the Hanseatic city, both in terms of urban development and architecture and from an ecological point of view.

The northern German branch of HDI Global SE is also based in Lindley Carree. This is a traditional company with a history going back more than 100 years. The globally active group, whose name is in part an abbreviation of the original "Haftpflichtverband der deutschen Industrie"

("Liability Insurance Association of German Industry"), is one of the leading insurers of large, industrial and medium-sized companies.

HDI's entire business for northern Germany – from Bremen to Northern Lower Saxony and Schleswig-Holstein to Mecklenburg-Western Pomerania – is handled in Sachsenstrasse on premises with a total area of around 6,500 m². The prestigious office rooms appear bright and modern and impress the onlooker with their intelligent use of glass and interior design elements which skilfully relax the ambience and provide a pleasant working atmosphere. The interior concept is perfectly supported by ANKER's AREA STRUCTURE. The (tufted) grey (508) carpet tiles made of resource-saving ECONYL® fibres blend homogeneously into the overall picture and strike a discreet and classy note with the corresponding feel-good factor.

ANKER

Objekt telegram

HDI Global SE, Hamburg

Building area

6,500 m²

Builder

HDI Global SE, Hamburg

ANKER carpet

AERA STRUCTURE SYSTEM
(colour 508), approx. 1,800 m²

Floor Installer

Oliver Wagner, Hamburg

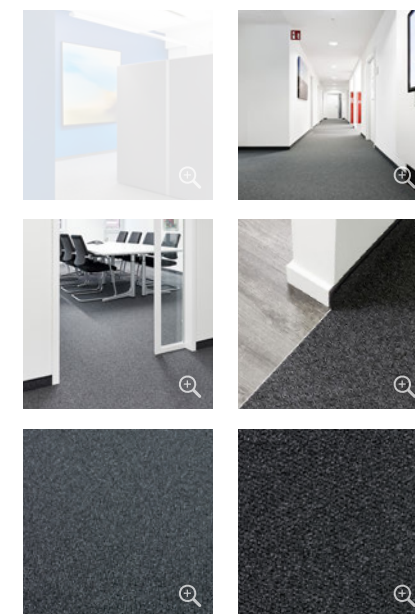



Objekt telegram

HDI Global SE, Hamburg

Building area
6,500 m²

Builder
HDI Global SE, Hamburg

ANKER carpet
AERA STRUCTURE SYSTEM
(colour 508), approx. 1,800 m²

Floor Installer
Oliver Wagner, Hamburg

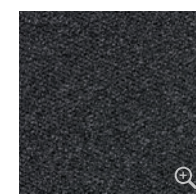
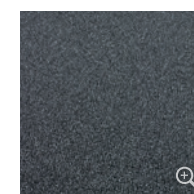
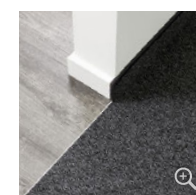
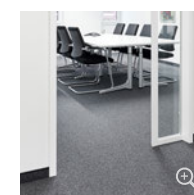
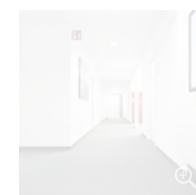

The office rooms appear bright and modern.



Objekt telegram

HDI Global SE, Hamburg

Building area

6,500 m²

Builder

HDI Global SE, Hamburg

ANKER carpet

AERA STRUCTURE SYSTEM
(colour 508), approx. 1,800 m²

Floor Installer

Oliver Wagner, Hamburg

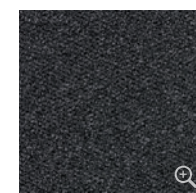
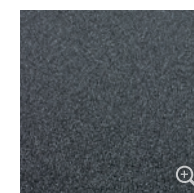
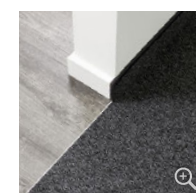
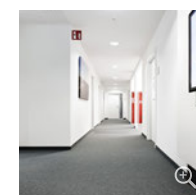

The use of glass and interior design
leaven the ambience.

ANKER



Objekt telegram

HDI Global SE, Hamburg

Building area

6,500 m²

Builder

HDI Global SE, Hamburg

ANKER carpet

AERA STRUCTURE SYSTEM
(colour 508), approx. 1,800 m²

Floor Installer

Oliver Wagner, Hamburg

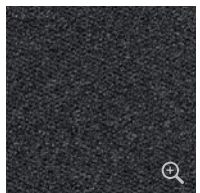
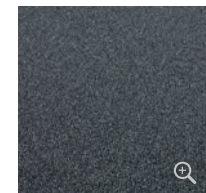
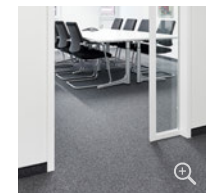
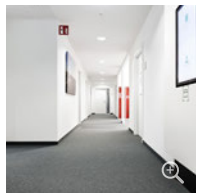

The ANKER carpet blends homogeneously into the overall picture.

ANKER



Objekt telegram

HDI Global SE, Hamburg

Building area

6,500 m²

Builder

HDI Global SE, Hamburg

ANKER carpet

AERA STRUCTURE SYSTEM
(colour 508), approx. 1,800 m²

Floor Installer

Oliver Wagner, Hamburg

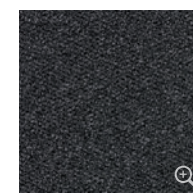
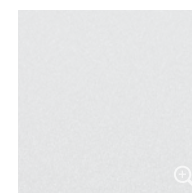
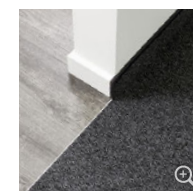
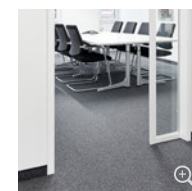
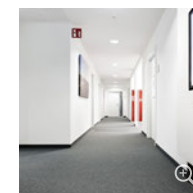
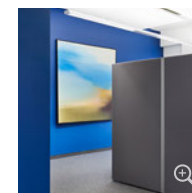

AERA STRUCTURE (colour 508)

Tufted carpet tiles made of the resource-saving ECONYL® fiber.

ANKER



Objekt telegram

HDI Global SE, Hamburg

Building area

6,500 m²

Builder

HDI Global SE, Hamburg

ANKER carpet

AERA STRUCTURE SYSTEM
(colour 508), approx. 1,800 m²

Floor Installer

Oliver Wagner, Hamburg

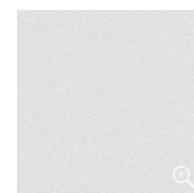
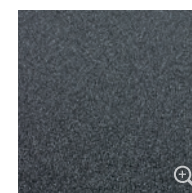
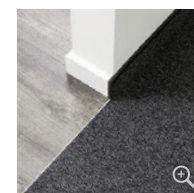
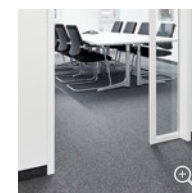
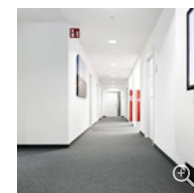
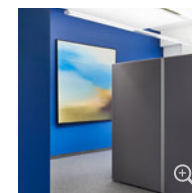

AERA STRUCTURE (colour 508)
Available as rolls (AERA STRUCTURE 400 cm wide) or tiles (50x50 cm).