



# IEE S.A. | Luxembourg

RANDOM 

The new headquarters of IEE SA is located between high technology and nature on the Automotive Campus in Bissen, Luxembourg – a place where competition and cooperation go hand in hand. Here, amidst a wealth of greenery, a wide variety of companies from the automotive industry come together at the research centre in order to make use of synergies and develop innovative solutions for the mobility needs of tomorrow. In the spirit of this creative cooperation, an office and research complex was created that enables communication throughout, and in which **RANDOM** from ANKER plays a key role.

For over 30 years, IEE SA has been developing intelligent sensor systems for the automotive industry, ranging from airbag deployment units to seat belt reminders. The importance that the company places on people, nature and technology is reflected in the company's new building. A spacious, entrance hall flooded with light connects the H-shaped building's wings, each of which houses offices or laboratory and test halls along its entire length. The central reception area serves as a lively traffic junction and zone for exchange, both within the building and outwards towards the campus.

The aim when designing the premises was to sensitively respond to the work needs of the building's users. To this end, the building should both allow flexible organisation of work and at the same time offer a high level of comfort. To make this possible, the architects from BELVEDERE Architecture SA planned an open design for the office space, which allows around 400 employees to work alone or in groups. Generously designed

corridors in front of the elevators and tea kitchens that can be used as informal workplaces also make it easier for people to get together.

Plants, panoramic windows in the conference rooms and a colour scheme that reflects the diversity of nature create the appropriate atmosphere in which users can feel comfortable: a powerful green, harmoniously complemented by warm beige and brown tones. In addition to the capability for variable use of the approximately 5,000 m<sup>2</sup> of office space, wear-resistant materials were also a requirement. Therefore, the tufted ANKER **RANDOM** carpet (colour 700) was used for the flooring, both guaranteeing the required durability and underscoring the colour scheme of the rooms in an exceptionally clever way.

ANKER



Object telegram

## IEE S.A., Luxembourg

### Office area

5,000 m<sup>2</sup>

### Architect

BELVEDERE Architecture S.A.

### ANKER carpet

RANDOM (colour 700), approx. 5,000 m<sup>2</sup>

### Floor installer

Klaus Schmitt GmbH, Nalbach

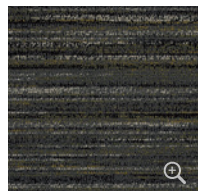
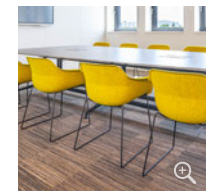
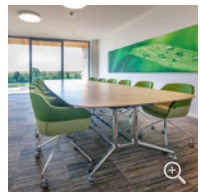
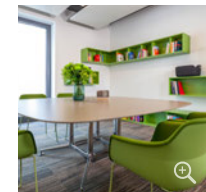
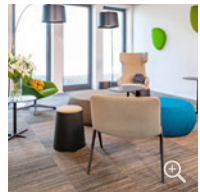
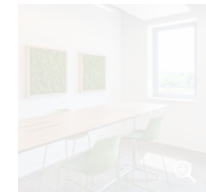



Object telegram

**IEE S.A., Luxembourg**

**Office area**  
5,000 m<sup>2</sup>

**Architect**  
BELVEDERE Architecture S.A.

**ANKER carpet**  
RANDOM (colour 700),  
approx. 5,000 m<sup>2</sup>

**Floor installer**  
Klaus Schmitt GmbH, Nalbach

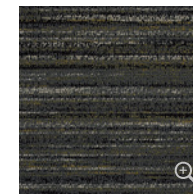
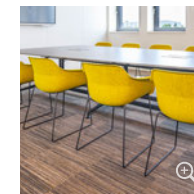
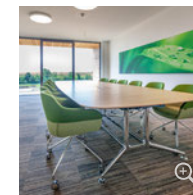
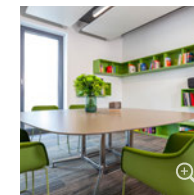
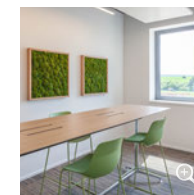

The aim when designing the premises was to sensitively respond to the work needs of the building's users.



Objekttelegramm

**IEE S.A., Luxemburg**

**Office area**  
5,000 m<sup>2</sup>

**Architect**  
BELVEDERE Architecture S.A.

**ANKER carpet**  
RANDOM (colour 700),  
approx. 5,000 m<sup>2</sup>

**Floor installer**  
Klaus Schmitt GmbH, Nalbach



Powerful green, harmoniously complemented by warm beige and brown tones.

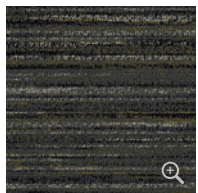
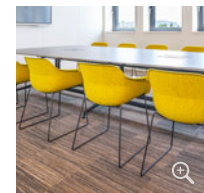
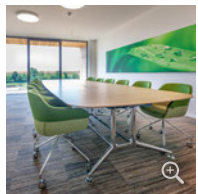
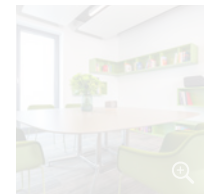
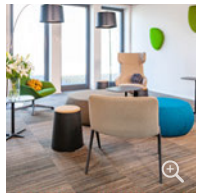
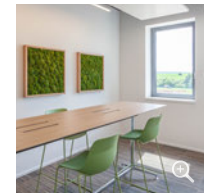



Object telegram

**IEE S.A., Luxemburg**

**Office area**  
5,000 m<sup>2</sup>

**Architect**  
BELVEDERE Architecture S.A.

**ANKER carpet**  
RANDOM (colour 700),  
approx. 5,000 m<sup>2</sup>

**Floor installer**  
Klaus Schmitt GmbH, Nalbach

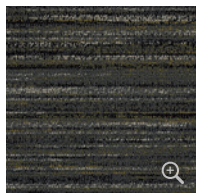
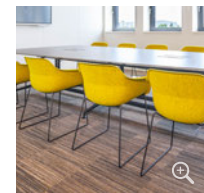
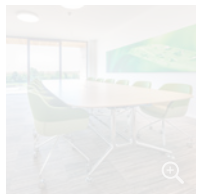
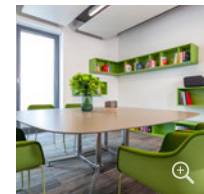
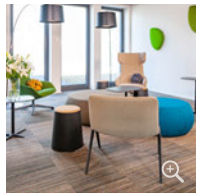
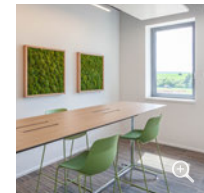

Plants and panoramic windows create a feel-good atmosphere in the meeting rooms.



Object telegram

**IEE S.A., Luxemburg**

**Office area**  
5,000 m<sup>2</sup>

**Architect**  
BELVEDERE Architecture S.A.

**ANKER carpet**  
RANDOM (colour 700),  
approx. 5,000 m<sup>2</sup>

**Floor installer**  
Klaus Schmitt GmbH, Nalbach

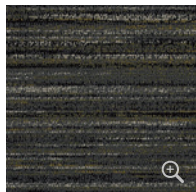
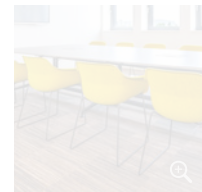
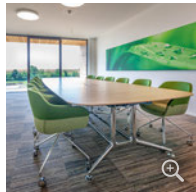
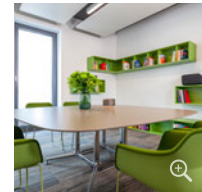
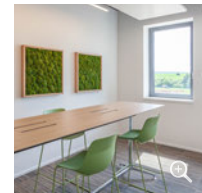

RANDOM  
underlines the colour concept of the rooms exceptionally smart.

ANKER



Object telegram

## IEE S.A., Luxembourg

### Office area

5,000 m<sup>2</sup>

### Architect

BELVEDERE Architecture S.A.

### ANKER carpet

RANDOM (colour 700),  
approx. 5,000 m<sup>2</sup>

### Floor installer

Klaus Schmitt GmbH, Nalbach

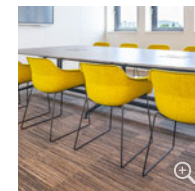
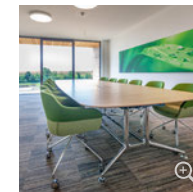
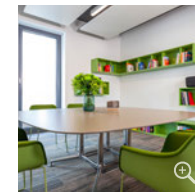
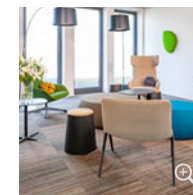
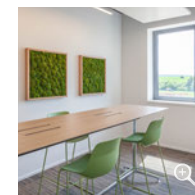

RANDOM (colour 700)  
Available as tiles (50 x 50 cm).