



# update texware GmbH | Nordhorn

## AERA STRUCTURE

update texware GmbH has not only demonstrated good taste with the choice of property for its new headquarters in the heart of Nordhorn. The interior design of the newly designed rooms is also more than impressive. Also involved: AREA STRUCTURE by ANKER.

It is an urban development project that the people of Nordhorn have been pursuing for many years and which has now become reality with the opening of the Zierleyn building at the "Schweinemarkt" in September 2020. The aim was to create a connection between the shopping centre and the city centre along the banks of the Vechte River, which integrates harmoniously into the existing cityscape and at the same time sets up modern architectural points.

The newly constructed Zierleyn building forms a striking cornerstone that will from now on impressively shape the face of Nordhorn's city centre as a real eye-catcher. Conveniently and centrally located, a five-storey complex with a floor area of 4,000 m<sup>2</sup> has been built here. In addition to a larger retail space on the ground floor and different residential units on the two upper floors, it also has various prestigious office spaces.

A perfect location for update texware GmbH, which has found its new headquarters there. As a specialist for ERP software and ERP systems with a focus on the textile industry, they have had

business ties with ANKER for a long time. In this respect, it was almost logical that the software experts, who otherwise always stand for the highest quality, chose a real classic from ANKER for the interior design of their premises.

The choice fell on AERA STRUCTURE, a tufted carpet that not only impresses with its elegant look, but also with its durability and maximum longevity. The discreet blue (colour 303) blends homogeneously into the overall picture and, thanks to the melanged loop pile look, provides unobtrusive accents that skilfully underline the clear design of the rooms.

ANKER



Object telegram

### update texware GmbH, Nordhorn

#### Building area

4.000 m<sup>2</sup>

#### Builder

Zierleyn KG, Nordhorn

#### Architect

Architekturbüros  
Potgeter und Werning

#### ANKER carpet

AERA STRUCTURE  
(colour 303), 550 m<sup>2</sup>

#### Floor installer

Sterowa Innenausbau GmbH,  
Nordhorn

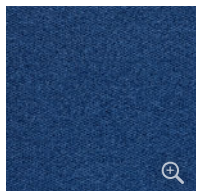
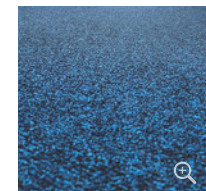
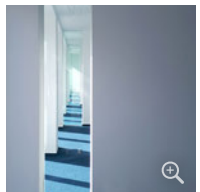
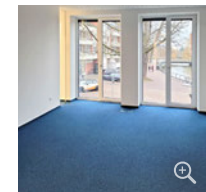
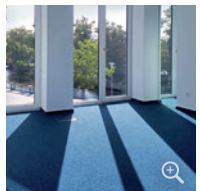
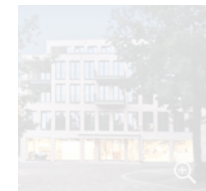



ANKER



Object telegram

**update texware GmbH, Nordhorn**

**Building area**

4.000 m<sup>2</sup>

**Builder**

Zierleyn KG, Nordhorn

**Architect**

Architekturbüros  
Potgeter und Werning

**ANKER carpet**

AERA STRUCTURE  
(colour 303), 550 m<sup>2</sup>

**Floor installer**

Sterowa Innenausbau GmbH,  
Nordhorn

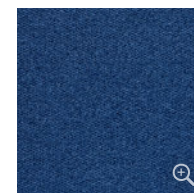
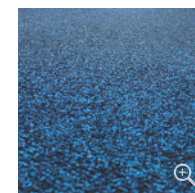
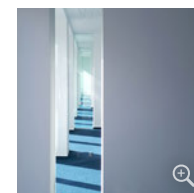
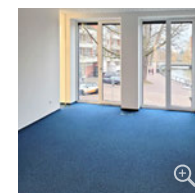
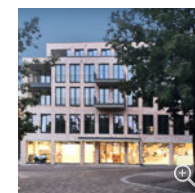

AERA STRUCTURE, thanks to the melanged loop pile look, provides unobtrusive accents.



ANKER



Object telegram

**update texware GmbH, Nordhorn**

**Building area**

4.000 m<sup>2</sup>

**Builder**

Zierleyn KG, Nordhorn

**Architect**

Architekturbüros

Potgeter und Werning

**ANKER carpet**

AERA STRUCTURE

(colour 303), 550 m<sup>2</sup>

**Floor installer**

Sterowa Innenausbau GmbH,  
Nordhorn

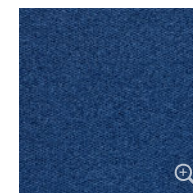
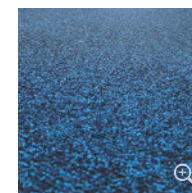
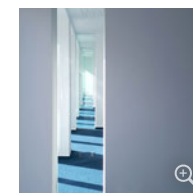
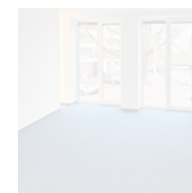
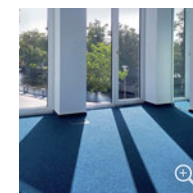
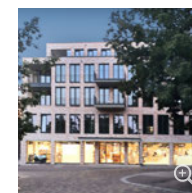

AERA STRUCTURE  
underline the clear design of the rooms.



ANKER



Object telegram

**update texware GmbH, Nordhorn**

**Building area**

4.000 m<sup>2</sup>

**Builder**

Zierleyn KG, Nordhorn

**Architect**

Architekturbüros  
Potgeter und Werning

**ANKER carpet**

AERA STRUCTURE  
(colour 303), 550 m<sup>2</sup>

**Floor installer**

Sterowa Innenausbau GmbH,  
Nordhorn

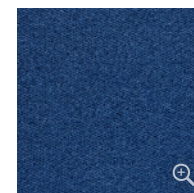
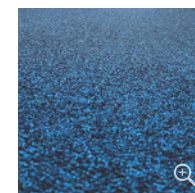
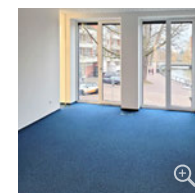
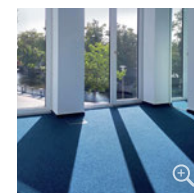
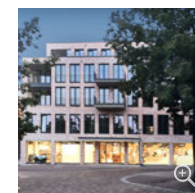

AERA STRUCTURE

The discreet blue (colour 303) blends homogeneously into the overall picture



ANKER



Object telegram

**update texware GmbH, Nordhorn**

**Building area**

4.000 m<sup>2</sup>

**Builder**

Zierleyn KG, Nordhorn

**Architect**

Architekturbüros  
Potgeter und Werning

**ANKER carpet**

AERA STRUCTURE  
(colour 303), 550 m<sup>2</sup>

**Floor installer**

Sterowa Innenausbau GmbH,  
Nordhorn

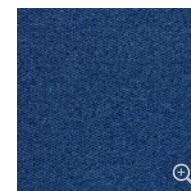
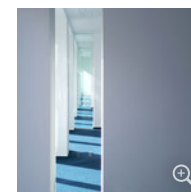
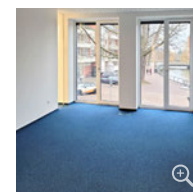
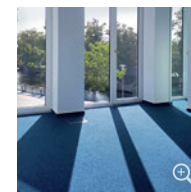
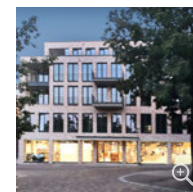

AERA STRUCTURE  
Unobtrusive structured loop pile look.



ANKER



Object telegram

**update texware GmbH, Nordhorn**

**Building area**

4.000 m<sup>2</sup>

**Builder**

Zierleyn KG, Nordhorn

**Architect**

Architekturbüros  
Potgeter und Werning

**ANKER carpet**

AERA STRUCTURE  
(colour 303), 550 m<sup>2</sup>

**Floor installer**

Sterowa Innenausbau GmbH,  
Nordhorn

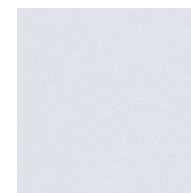
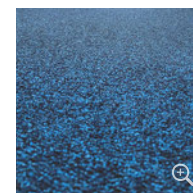
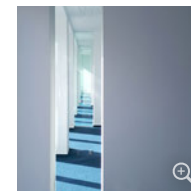
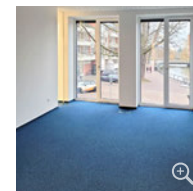
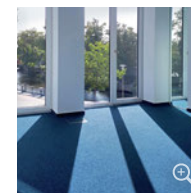
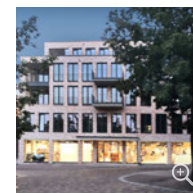

AERA STRUCTURE (colour 303)

Available as rolls (400 cm wide) or tiles (AERA STRUCTURE SYSTEM 50 x 50 cm).